

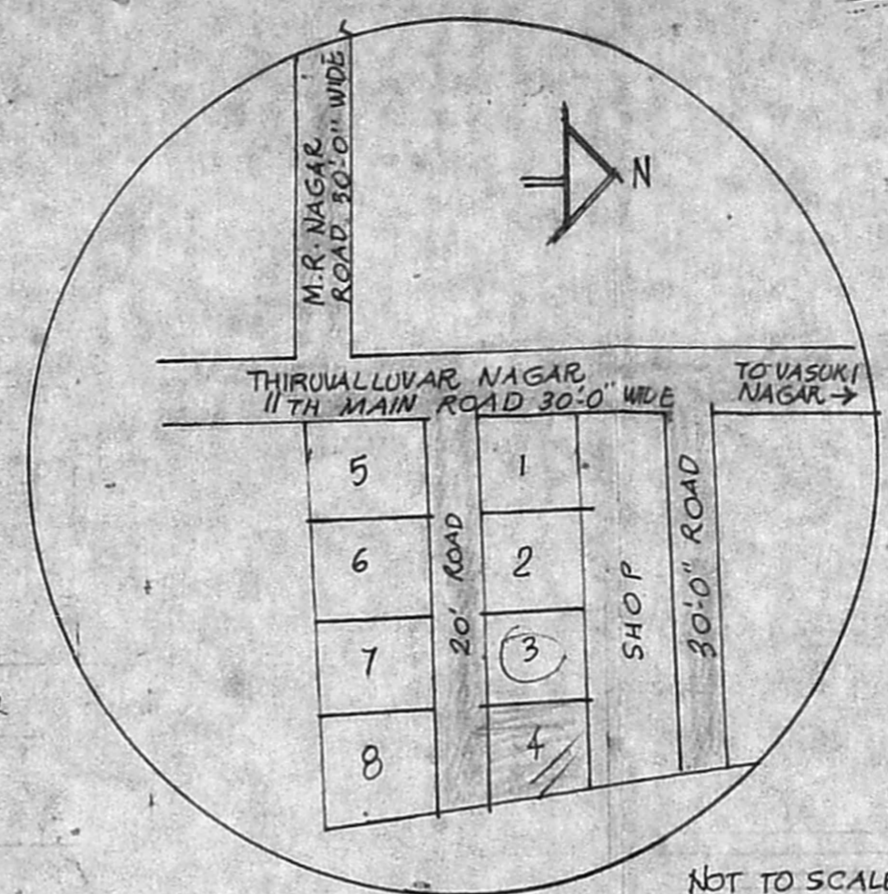

PLAN SHOWING THE PROPOSED CONSTRUCTION OF A DWELLING HOUSE AT PLOT No. 4, VIVEKANANDA NAGAR, S.No. 152/1C-2 OF KODUNGAIYUR VILLAGE, MADRAS. CORPORATION DIVISION No. OLD IPT NEW 2

SCALE: 1"=8'0" (1:100) PLAN ALREADY SANCTIONED VIDE BA No. V/190/88 PPA No. V/125/88 PT. 20.4.88



NOT TO SCALE

SCHEDULE OF JOINERY

| | | | |
|----------------|------------|---------------|-------------|
| D | DOOR | 3'-6" x 7'-0" | 1.07 x 2.13 |
| D ₁ | " | 3'-0" x 7'-0" | 0.91 x 2.13 |
| D ₂ | " | 2'-6" x 7'-0" | 0.76 x 2.13 |
| W | WINDOW | 5'-0" x 4'-6" | 1.83 x 1.37 |
| W ₁ | " | 4'-0" x 4'-6" | 1.22 x 1.37 |
| V | VENTILATOR | 3'-0" x 2'-0" | 0.91 x 0.61 |

SPECIFICATIONS
 FOUNDATION & FLOORING LEVELLING COURSE IN CC 1:4:8 MIX; BRICKWORK IN CM 1:5 USING STOCK BRICKS; RCC WORKS IN CC 1:2:4 WITH STEEL REINFORCEMENT; CEILING PLASTERING IN CM 1:3 & WALLS IN CM 1:4 12 MM THICK; WEATHERING COURSE WITH ONE COURSE OF PRESSED TILES OVER LIME CONCRETE; WELL SEASONED WOOD FOR DOORS & WINDOWS.

AREA STATEMENT

| | SQFT. | SQM. |
|---------------------|-------|-------|
| PLOT AREA | 1815 | 168.6 |
| GROUND FLOOR AREA | 724 | 67.3 |
| TOTAL BUILT UP AREA | 724 | 67.3 |

COLOUR INDEX

| | |
|----------|-----|
| PROPOSAL | --- |
| ROAD | --- |
| BOUNDARY | --- |

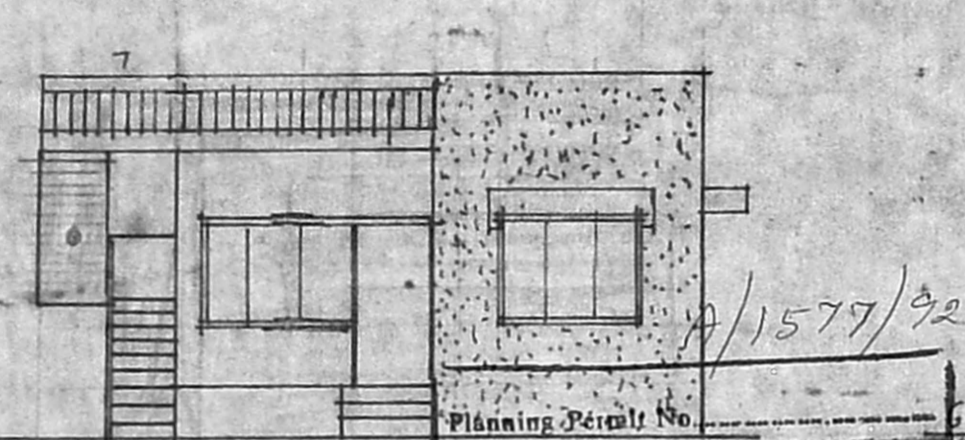

FRONT ELEVATION APPROVED

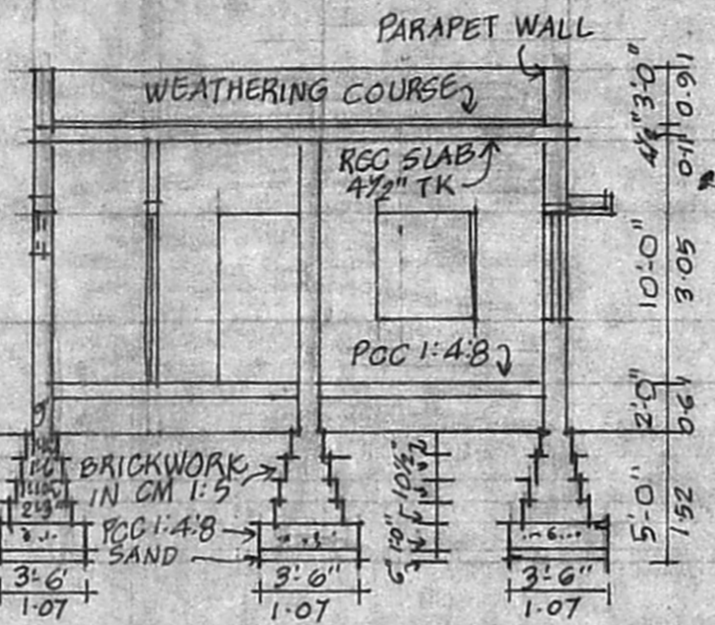

SECTION ON AB

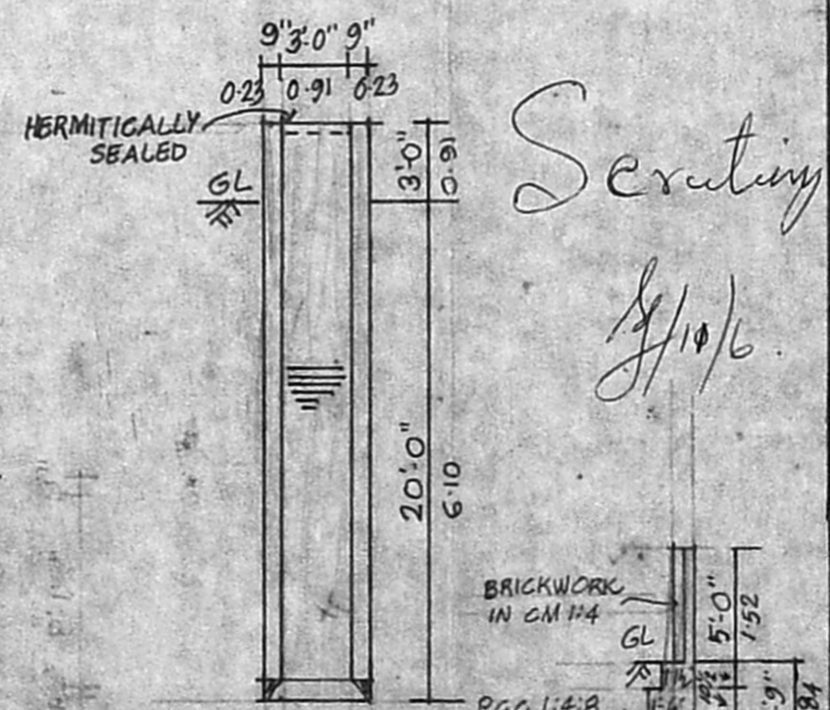

SECTION OF WELL

SECTION OF COMPOUND WALL

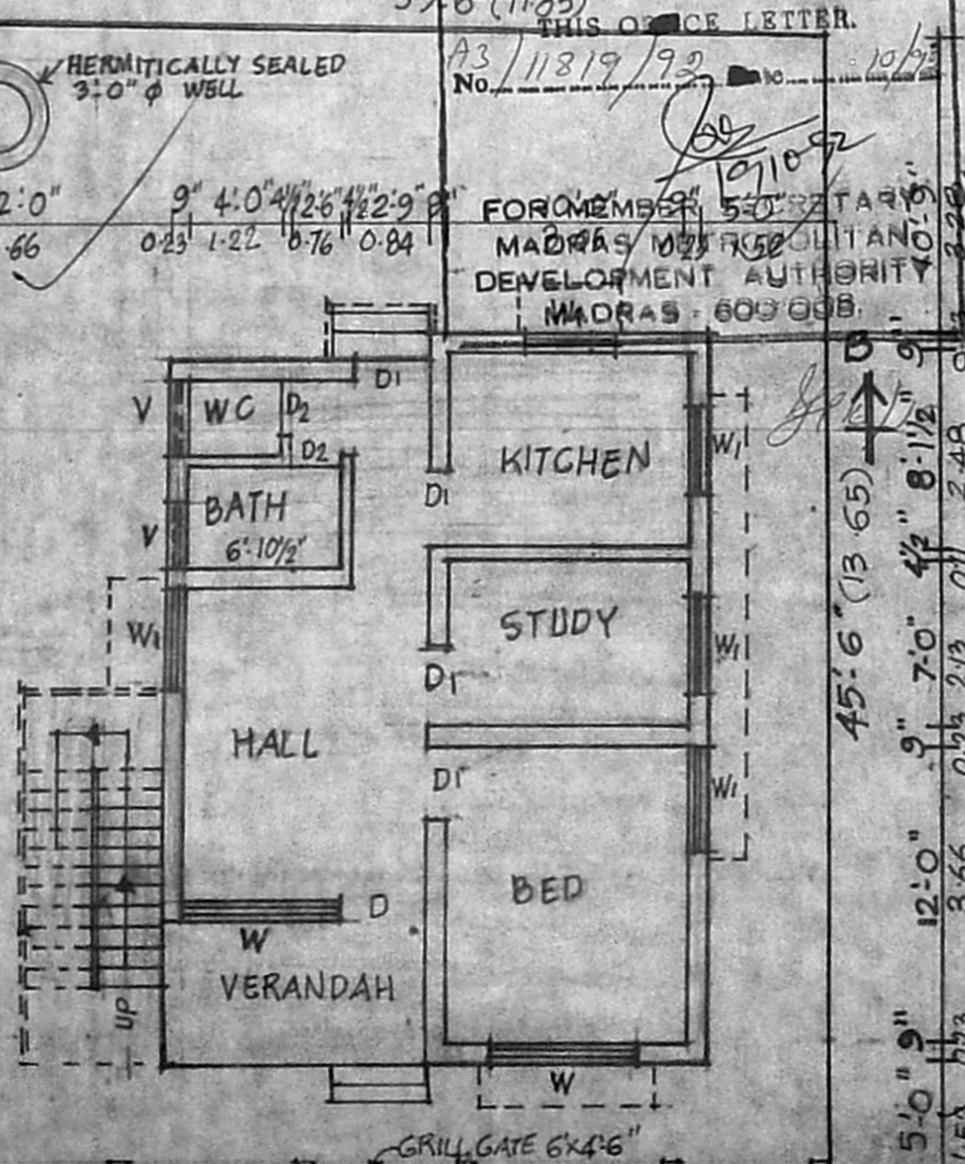

39'-0" (11.70) COMPOUND WALL AT 5' HT.
 20'-0" WIDE ROAD

SITE CUM GROUND FLOOR PLAN

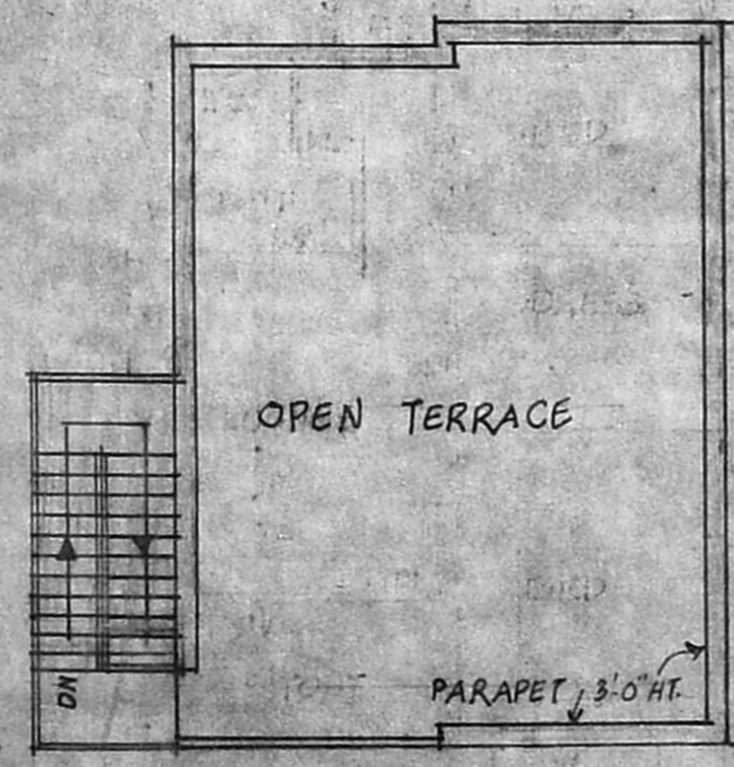

TERRACE PLAN

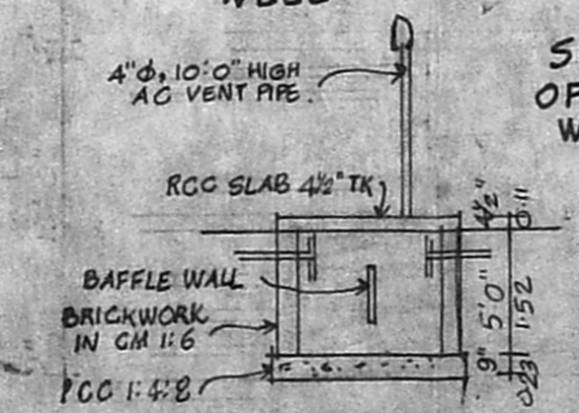

SECTION

PLAN SEPTIC TANK DETAILS

39/8/1988 SUBJECT TO THE CONDITIONS IN THIS OFFICE LETTER.
 A3/11819/92
 FOR MEMBERS SECRETARY
 MADRAS MUNICIPAL CORPORATION
 DEVELOPMENT AUTHORITY
 MADRAS - 600 008.

Scouting
 8/10/6

OWNER *Krsann*

J. Thothadri
J. THOTHADRI,
 Asst. Executive Engineer [Retd]
 Class I Licensed Surveyor Regd. No. 515
 Corporation of Madras (Phone 355358)
 88, Venkatachala Naicken St (Tondiarpet)
 MADRAS-600 021.

LICENSED SURVEYOR